

PLAN SHOWING THE PROPOSED RESIDENTIAL BUILDING AT PLOT NO. 15A, 'VALARMATHI NAGAR' 2nd ST,
IN SURVEY NO. 64/4, NO. 65. KOLATHUR VILLAGE, MADRAS. 99. DIV. NO. 32 NEW NO. 62.

SCALE: 1" = 8'0" (1:100)

SPECIFICATION:

FOUNDATIONS & LEVELLING COURSE ARE IN P.C.C. 1:4:8. BRICK WORK IN C.M. 1:5 MIX. R.C.C. WORKS ARE IN 1:2:4 MIX. PLASTERING THE WALLS IN C.M. 1:4 MIX. CEILING AND FLOOR FINISHING IN C.M. 1:3 MIX. WEATHERING COURSE WITH TWO LAYERS OF FLAT TILES. DOORS AND WINDOWS ARE IN WELL SEASONED WOOD. 10/92.

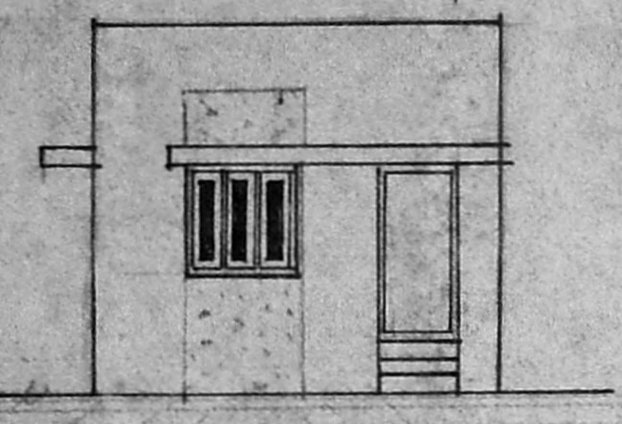

ELEVATION

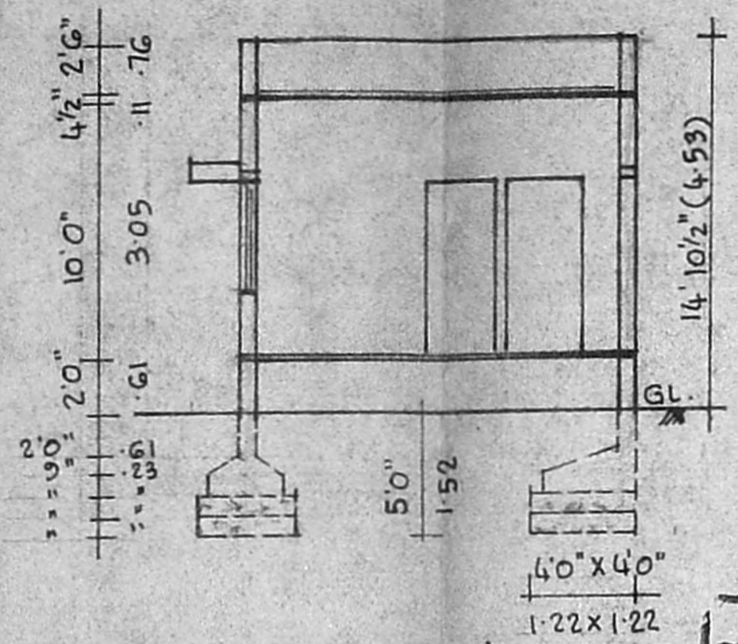

SECTION ON AB

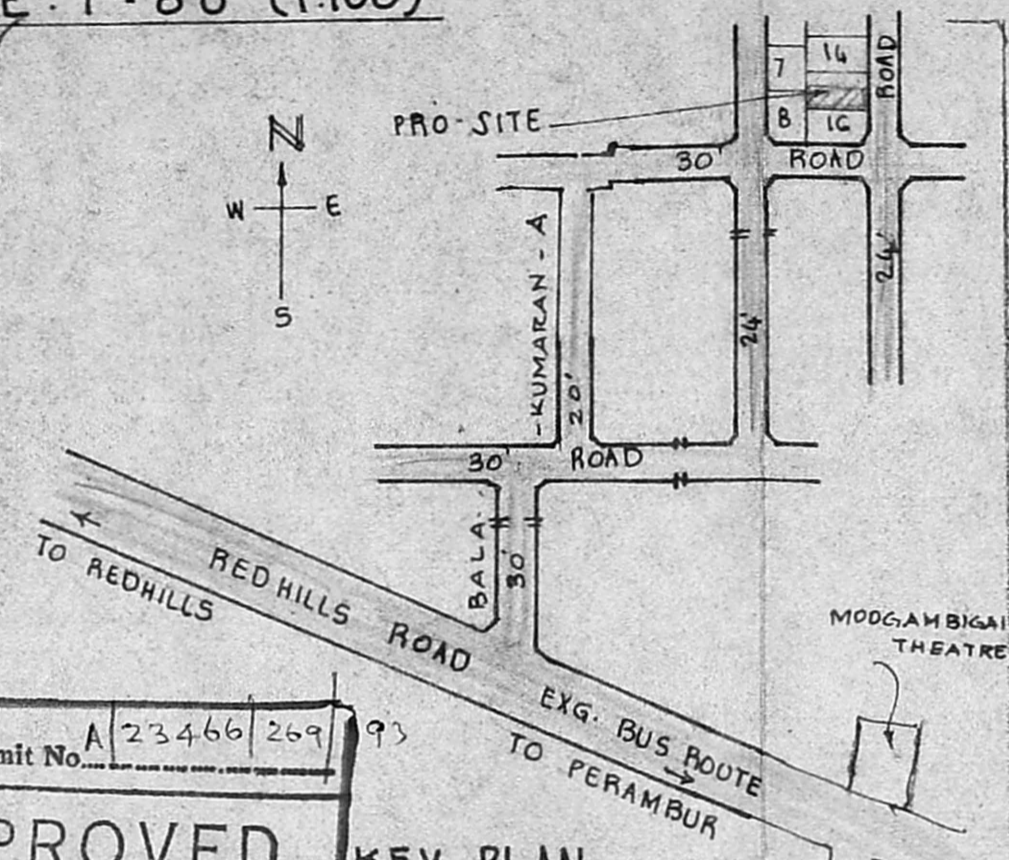

KEY PLAN (NOT TO SCALE)

Planning Permit No. A 23466 269 93
APPROVED
SUBJECT TO THE CONDITIONS IN THIS OFFICE LETTER.
No. A/ 26363/92
FOR MEMBER SECRETARY
MADRAS METROPOLITAN
DEVELOPMENT AUTHORITY
MADRAS - 600 008

JOINERIES:

D DOOR	3'3" x 7'0"	(1.00 x 2.13)
D ₁ DOOR	3'0" x 7'0"	(0.91 x 2.13)
D ₂ DOOR	2'6" x 7'0"	(0.76 x 2.13)
W ₁ WINDOW	4'6" x 4'6"	(1.37 x 1.37)
W ₂ WINDOW	3'0" x 4'6"	(0.91 x 1.37)
V VENTILATOR	2'6" x 2'0"	(0.76 x 0.61)

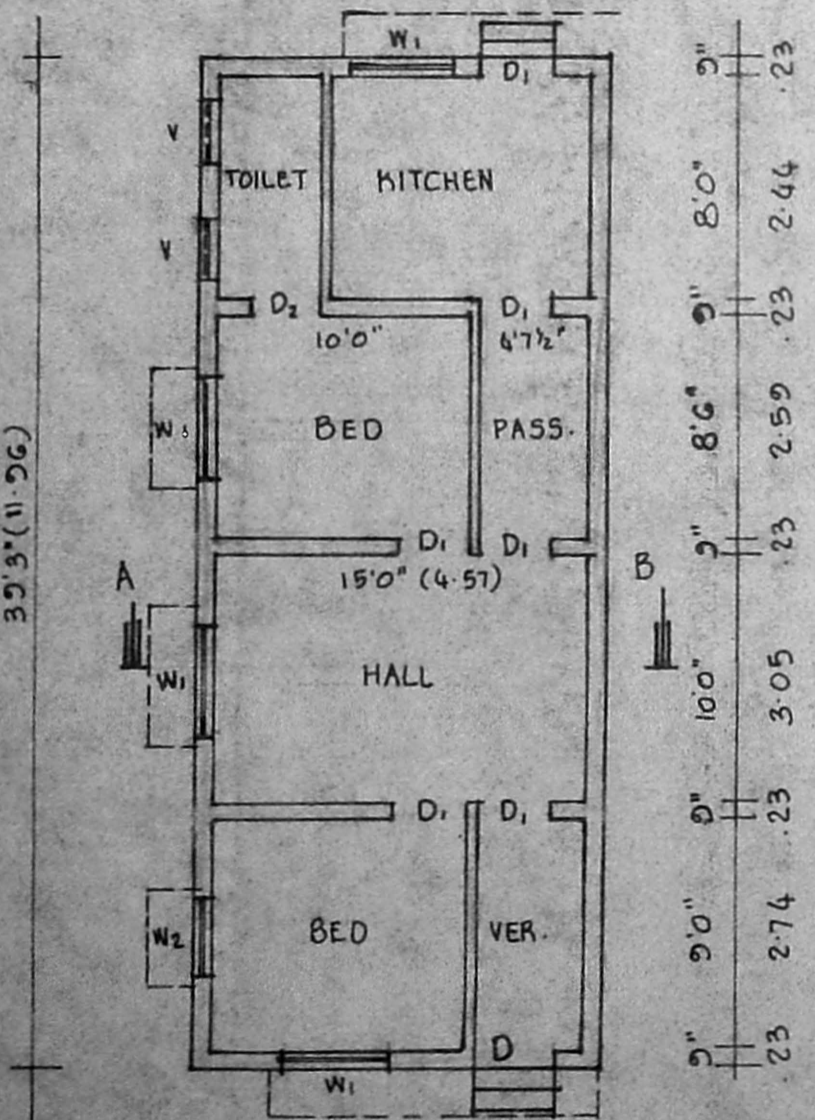
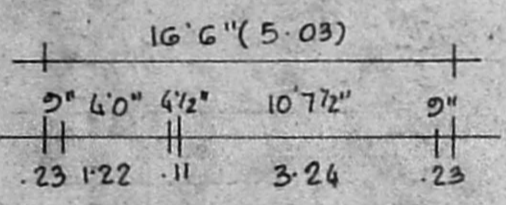

PLAN

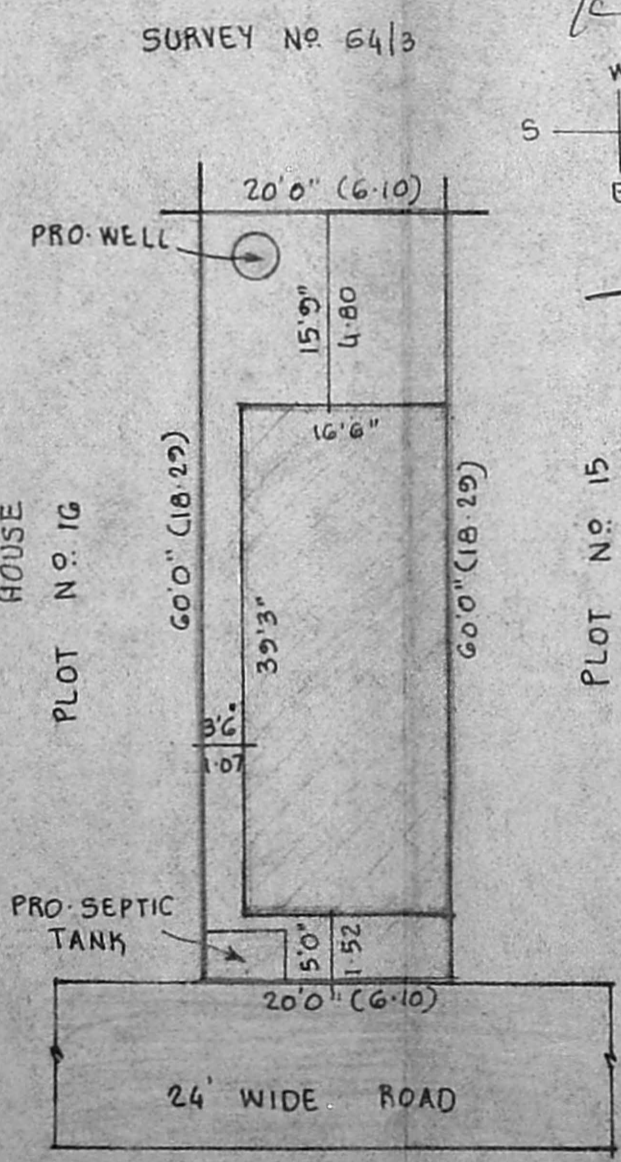

SITE PLAN

SCALE: 1" = 16'0" (1:200)

MANOHARAN'S PROPERTY
PLOT NO. 15
HOUSE

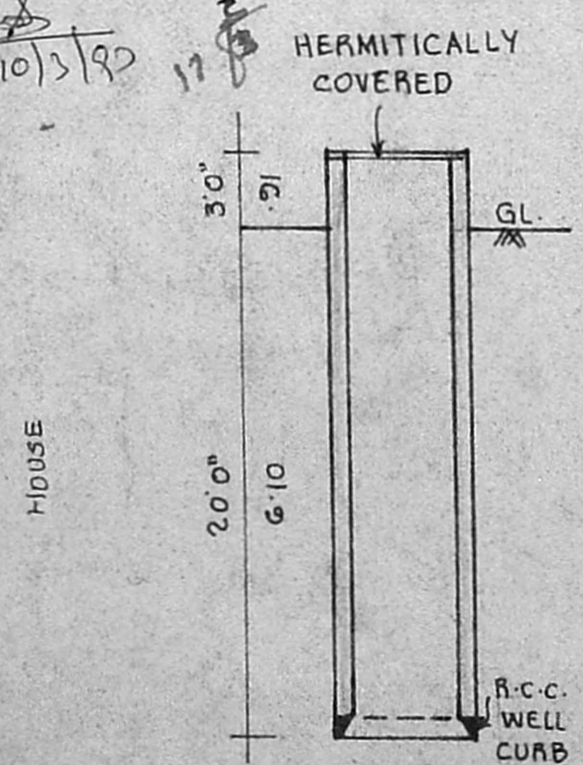

DETAILS OF WELL & SEPTIC TANK.

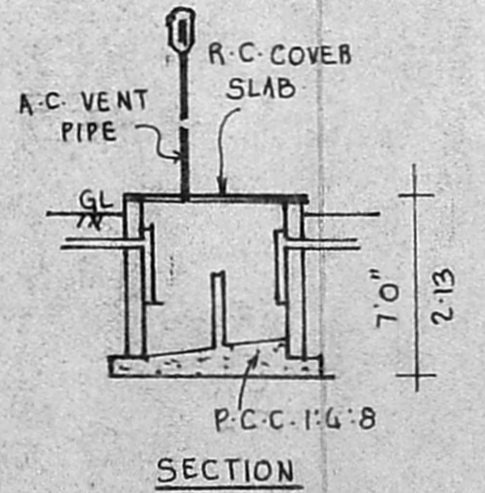

SECTION

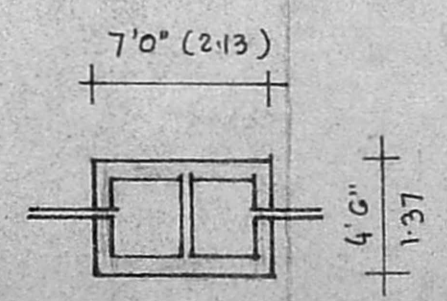

PLAN

REFERENCE:

- PROPOSAL
- ROADS
- SITE BOUNDARY LINE

PLOT AREA : 1200 SQ.FT. 111.48 M²
PLINTH AREA : 648 SQ.FT. 60.20 M²
PLOT COVERAGE : 54 %

SCRUTINY PLAN
A/ 26363/92. 10/12

OWNER: (P. RAGUNATH)

V. BALASUBRAMANI, B.Arch., M.C.A., ARCHITECT
Licenced Surveyor Regd. No. R. A. 161
CORPORATION OF MADRAS
No. 3, Paper Mills Road, First Floor,
NEAR PERAMBUR CHURCH MADRAS-600 011
ENGINEER.

GF = 11.96 x 5.02 = 60.14 m²
PST = 60.14 / 112.5 = 0.53
Coverage = 60.14 / 112.50 x 100 = 53%